MEDIA RELEASE

November 5th 2021

Moody-El Monte Roads Evacuation Route Project: Roadside vegetation work begins November 8th 2021

The Santa Clara County FireSafe Council in collaboration with Los Altos Hills County Fire District, Santa Clara County Fire Department, Santa Clara County Roads & Airports, Town of Los Altos Hills, and other partners will begin roadside vegetation management on November 8, 2021. This will include removing dead, dying or/and diseased trees and vegetation along Moody and El Monte Roads. Removal is needed to reduce flammable vegetation, to lessen potential roadside ignitions from vehicles, create a safe evacuation/escape route for residents and travelers, and provide safe ingress for first responders in event of wildfire along Moody and El Monte Roads.

Work will continue through November 18th 2021, taking place Mondays through Fridays, from 8:00am to 3:00 pm, and is dependent on weather conditions and holidays. Motorists should expect delays and allow extra time for their commute.

Please exercise caution when traveling in the work zone.

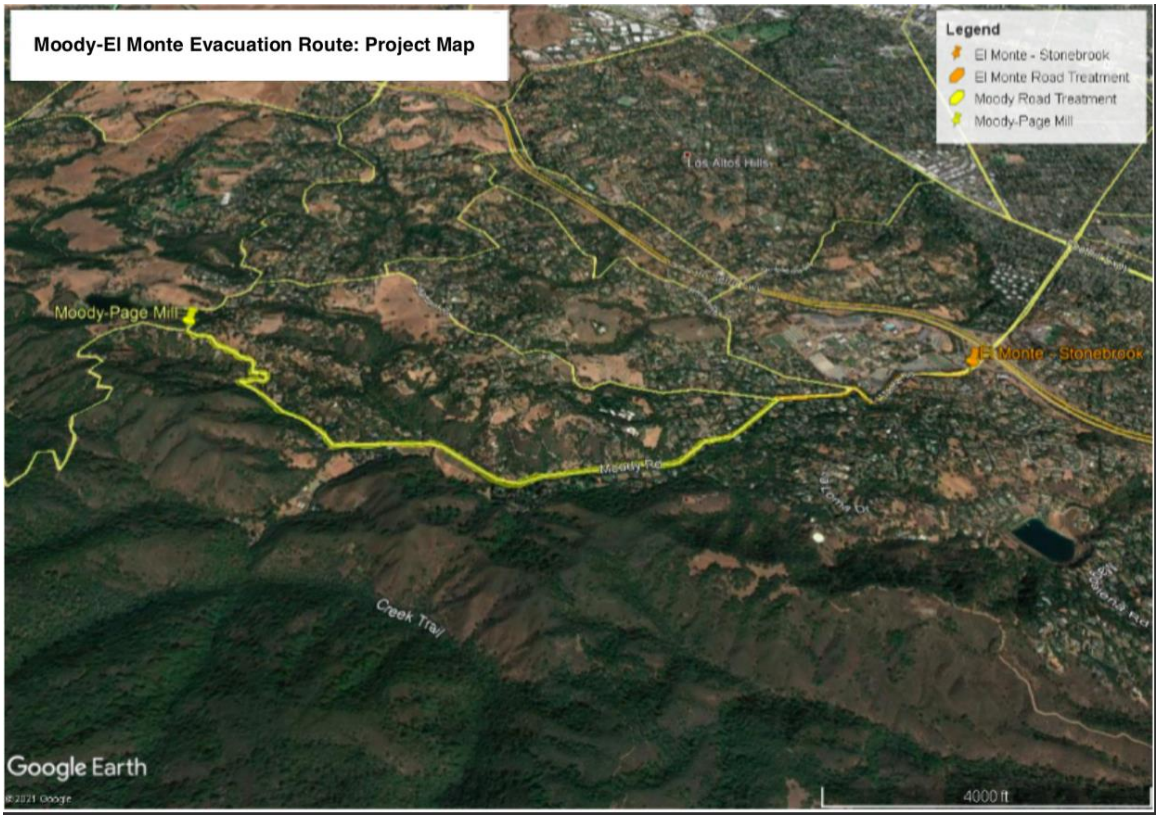

Additional Project information can be found at https://sccfiresafe.org/projects/moody-evac-route/ or by following the QR code.

For additional projects and programs from the Los Altos Hills County Fire District, please visit www.lahcfd.org

Santa Clara County FireSafe Council: Mobilizing the people of Santa Clara County to protect their homes, communities and environment from wildfires. https://sccfiresafe.org/