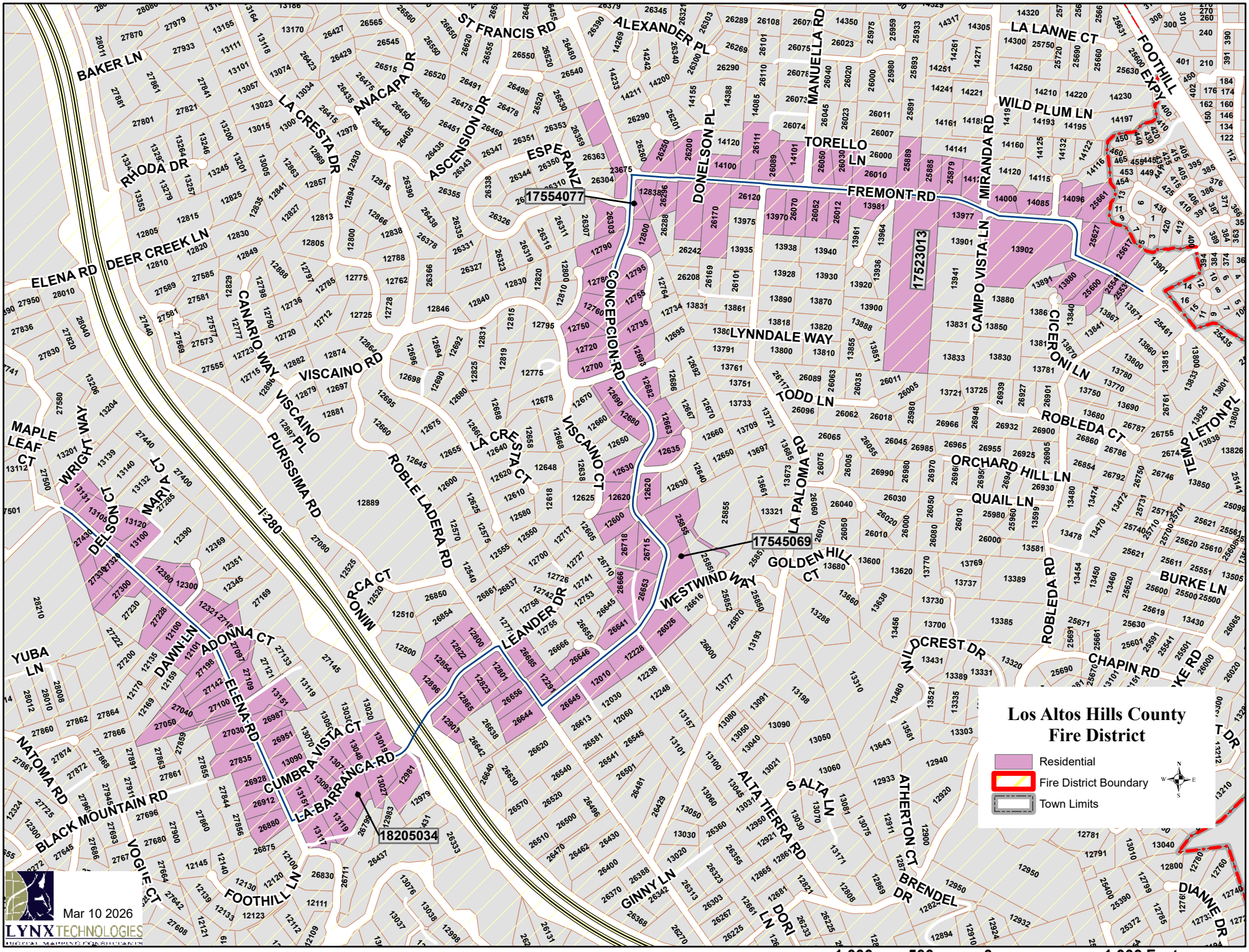
Los Altos Hills County
Fire District
Residential
Fire District Boundary
Town Limits
17554077
17523013
17545069
18205034
ST FRANCIS RD
ALEXANDER PL
LA LANNE CT
FOOTHILL EXPY
BAKER LN
LA CRESTA DR
ANACAPA DR
ASCENSION DR
ESPERANZA
MANUELLA RD
DONELSON PL
WILD PLUM LN
TORELLO LN
MIRANDA RD
FREMONT RD
RHODA DR
DEER CREEK LN
ELENA RD
CANARIO WAY
CONCEPCION RD
CAMPO VISTA LN
CICERONI LN
LYNNDALE WAY
VISCAINO RD
VISCAINO
PURISSIMA RD
TODD LN
ROBLEDA CT
TEMPLETON PL
MAPLE LEAF CT
WRIGHT WAY
MARIA CT
DELSON CT
LA CRESTA CT
VISCAINO CT
ROBLE LADERA RD
LA PALOMA RD
ORCHARD HILL LN
QUAIL LN
I-280
GOLDEN HILL CT
WESTWIND WAY
BURKE LN
ROBLEDA RD
MINORCA CT
LEANDER DR
WILDCREST DR
CHAPIN RD
YUBA LN
DAWN LN
ADONNA CT
ELENA RD
CUMBRA VISTA CT
LA BARRANCA RD
NATOMA RD
BLACK MOUNTAIN RD
VOGIE CT
FOOTHILL LN
ALTA TIERRA RD
S ALTA LN
ATHERTON CT
BRENDEL DR
GINNY LN
DORI LN
DIANNE DR
Mar 10 2026
LYNX TECHNOLOGIES
1,000 500 0 1,000 Feet